

HERBATA DATA CENTRE, NAAS

EIAR VOLUME III DESIGN DRAWINGS AND FIGURES



NI2615
01
June 2024

REPORT

© Copyright RPS Group Limited. All rights reserved.

The report has been prepared for the exclusive use of our client and unless otherwise agreed in writing by RPS Group Limited no other party may use, make use of or rely on the contents of this report.

The report has been compiled using the resources agreed with the client and in accordance with the scope of work agreed with the client. No liability is accepted by RPS Group Limited for any use of this report, other than the purpose for which it was prepared.

RPS Group Limited accepts no responsibility for any documents or information supplied to RPS Group Limited by others and no legal liability arising from the use by others of opinions or data contained in this report. It is expressly stated that no independent verification of any documents or information supplied by others has been made.

RPS Group Limited has used reasonable skill, care and diligence in compiling this report and no warranty is provided as to the report's accuracy.

No part of this report may be copied or reproduced, by any means, without the written permission of RPS Group Limited.

Prepared by:

RPS

Alastair McKinley
Associate - Planning & Environment

Elmwood House
74 Boucher Road, Belfast
Co. Antrim BT12 6RZ

T +44 2890 667 914
E alastair.mckinley@rpsgroup.com

Prepared for:

Herbata Limited

REPORT



51.	BSM-ZZ-ZZ-DR-L-0302	Proposed Substation Landscape Plan
52.	BSM-ZZ-ZZ-DR-L-0401	Landscape Sections 01 of 02
53.	BSM-ZZ-ZZ-DR-L-0402	Landscape Sections 02 of 02
54.	BSM-ZZ-ZZ-DR-L-0405	Landscape Elevations 01 of 02
55.	BSM-ZZ-ZZ-DR-L-0406	Landscape Elevations 02 of 02
56.	10360452-HDR-XX-XX-DR-C-112250	Campus Road Layout
57.	10360452-HDR-ZZ-02-DR-E-602003	Solar PV Layout
58.	22217-Rkd-Zz-Zz-Dr-A-1402-	Bicycle Shelter, Smoking Shelter and Bat Houses Details

RECEIVED: 13/08/2024

FIGURES

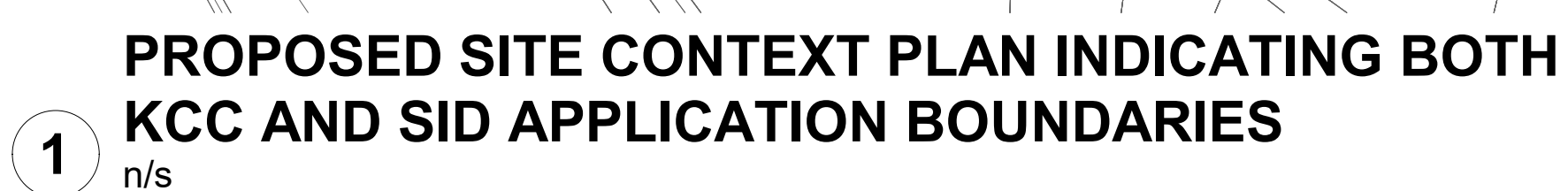
Chapter	Figure Title
5	Figure 5.1 Biodiversity Study Area
	Figure 5.2 Designated Sites
	Figure 5.3 Phase 1 Habitat Survey
	Figure 5.4 Protected Species
9	Figure 9.1 Noise Monitoring Locations and Noise-Sensitive Receptors
	Figure 9.2 Operational Noise Contour Worst Case Daytime
	Figure 9.3 Operational Noise Contour Worst Case NightTime
10	Figure 10.1 Interpretative image showing results of geophysical surveys
	Figure 10.2 Recorded archaeological monuments within 1km of the Project site boundary
	Figure 10.3 Location of fulacht fia (KD019-028----) and its Zone of Notification
	Figure 10.4 Excerpt from William Petty's map of Kildare, circa 1655
	Figure 10.5 Excerpt from Hermann Moll's map of Offaly, Laois and Kildare, 1728
	Figure 10.6 Excerpt from Alexander Taylor's A map of the County of Kildare, 1783
	Figure 10.7 Extract from the first edition 6-inch OS map d
	Figure 10.8 Extract from the 25-inch OS map
	Figure 10.9 Extract from aerial imagery
	Figure 10.10 Extract from LiDAR
	Figure 10.11 RPS and NIAH sites
	Figure 10.12 Field numbers used as reference for site inspection
	Figure 10.13 Project design showing location of fulacht fia
	Figure 10.14 Close up of project design showing location of fulacht fia
	Figure 10.15 Project design showing location of the main features (enclosure) identified
	Figure 10.16 Close up of project design showing location of the enclosure identified



- LEGEND:**
-  AREA SUBJECT TO KCC APPLICATION
37.51Ha
 -  AREA SUBJECT TO SID APPLICATION
3.15Ha
 -  OTHER LANDS UNDER CONTROL OF THE APPLICANT
25.7Ha
 -  OVERLAPPING AREA BETWEEN KCC AND SID APPLICATION
2.02Ha

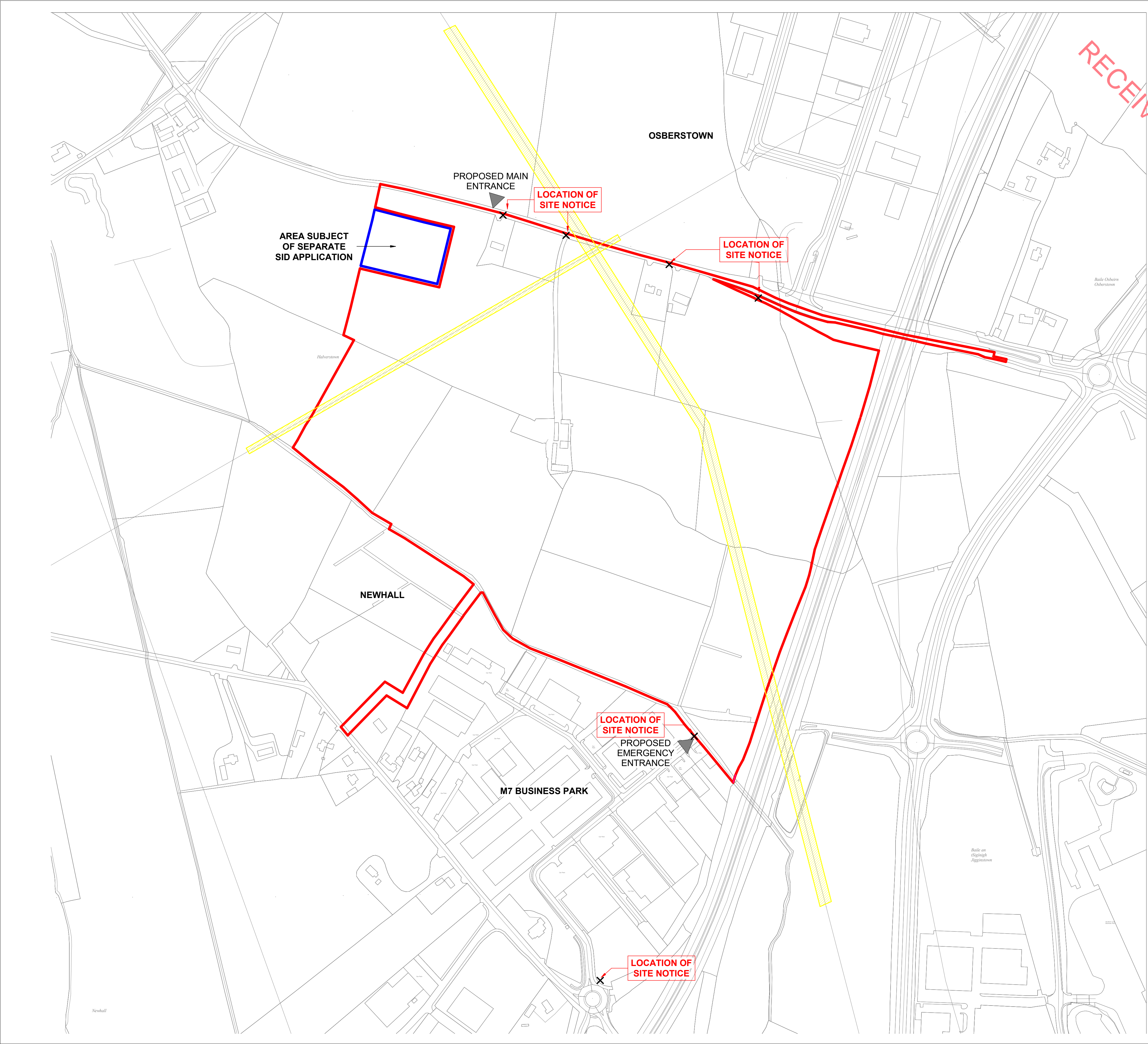

Description:
Digital Landscape Model (DLM)

Publisher / Source:
Ordnance Survey Ireland (OSi)

Data Source / Reference:
PRIME2

File Format:
Autodesk AutoCAD (DWG_R2013)

File Name:
v_50329935_1.dwg

Clip Extent / Area of Interest (AOI):
LLX,LLY= 685201.3486,718741.6304
LRX,LRY= 687167.2067,718741.6304
ULX,ULY= 685201.3486,720252.4042
URX,URY= 687167.2067,720252.4042

Projection / Spatial Reference:
Projection= IRENET95_Irish_Transverse_Mercator

Centre Point Coordinates:
X,Y= 686184.27765,719497.0173

Reference Index:
Map Series | Map Sheets
1:2,500 | 3558-A
1:2,500 | 3508-C
1:2,500 | 3558-B
1:2,500 | 3508-D

Data Extraction Date:
Date= 20-Apr-2023

Source Data Release:
DCMLS Release V1.162.115

Product Version:
Version= 1.4

License / Copyright:
Ordnance Survey Ireland 'Terms of Use' apply.
Please visit www.osi.ie/about/terms-conditions.

© Ordnance Survey Ireland, 2023

Compiled and published by Ordnance Survey Ireland, Phoenix Park, Dublin 8, Ireland.

Unauthorised reproduction infringes Ordnance Survey Ireland and Government of Ireland copyright.

All rights reserved. No part of this publication may be copied, reproduced or transmitted in any form or by any means without the prior written permission of the copyright owners.

The representation on this map of a road, track or footpath is not evidence of the existence of a right of way.

Ordnance Survey maps never show legal property boundaries, nor do they show ownership of physical features.

© Suirbhéireacht Ordanáis Éireann, 2023

Arna thionsú agus arna fhoilsiú ag Suirbhéireacht Ordanáis Éireann, Páirc an Fhionnuisce, Baile Átha Cliath 8, Éire.

Sártaionn atáirgeadh neamhúdaraithe cóipcheart Shuirbhéireacht Ordanáis Éireann agus Rialtas na hÉireann.

Gach cead ar cosnadh. Ní ceadmhach aon chuid den fhoilseachán seo a chóipeáil, a atáirgeadh nó a tharchur in aon fhoirm ná ar aon bhealach gan cead i scríbhinn roimh ré ó úinéirí an chóipchirt.

Ní hionann bóthar, bealach nó cosán a bheith ar an léarscáil seo agus fianaise ar chead sli.

Ní thaispeánann léarscail de chuid Ordanáis Shuirbhéireacht na hÉireann teorann phointí deathúil de mhaoin riamh, ná úinéireacht de ghnéithe fisiciúla.

All dimensions to be checked on site. Figured dimensions take preference over scaled dimensions. Any errors or discrepancies to be reported to the Architects. This drawing may not be edited or modified by the recipient.

A1

Copyright and ownership of this drawing is vested in RKD Architects, whose prior written consent is required for its use, reproduction or for publication to any third party. All rights reserved by the law of copyright and by international copyright conventions are reserved to RKD Architects and may be protected by court proceedings for damages and/or injunctions and costs.

RKD Architects' Quality Management Systems are certified to ISO 9001:2015.

Notes:

LEGEND:

- AREA TO WHICH APPLICATION RELATES
- OTHER LANDS UNDER CONTROL OF THE APPLICANT
- EXISTING WAYLEAVES
- LOCATION OF SITE NOTICE

Rev.	Date	Description
P07	22/04/2024	ISSUE FOR PLANNING
P06	03/11/2023	PLANNING ISSUE
P05	02/08/2023	PLANNING ISSUE
P04	11/07/2023	PLANNING ISSUE
P03	02/06/2023	DRAFT PLANNING ISSUE
P02	28/04/2023	STAGE 2 ISSUE
P01	10/03/2023	DRAFT ISSUE

STATUS

PLANNING

PROJECT

HERBATA DATA CENTRE CAMPUS

PROJECT ADDRESS

NAAS, CO. KILDARE

DWG TITLE

SITE LOCATION MAP

DWG NO.

22217-RKD-ZZ-ZZ-DR-A-1000

REV.

STATUS

PROJECT NO.

22217

P07

S3

SCALE

1: 2500

DATE

03/11/2023

DRN

RCD

CHK

KOS

58 Northumberland Rd
Ballynaglogh, Dublin 4
D04 W9P0, Ireland

+353 1 688 1055
mar@rkd.ie
rkd.ie

Keady House
17 Ainslie Road,
Croydon,
CR9 1BB, United Kingdom
D1 444 (020 8763 5800)

Est.
1968

DONNACHADH O'BRIEN
& ASSOCIATES CONSULTING ENGINEERS



1 A1001 - OVERALL EXISTING SITE PLAN
1 : 1500

[illegible]

P07	22/04/2024	ISSUE FOR PLANNING
P06	03/11/2023	PLANNING ISSUE
P05	02/08/2023	PLANNING ISSUE
P04	11/07/2023	PLANNING ISSUE
P03	02/06/2023	DRAFT PLANNING ISSUE
P02	28/04/2023	STAGE 2 ISSUE
P01	10/03/2023	DRAFT ISSUE
Rev.	Date	Description

STATUS	PLANNING
--------	----------

PROJECT	HERBATA DATA CENTRE CAMPUS
---------	----------------------------

PROJECT ADDRESS	NAAS, CO. KILDARE
-----------------	-------------------

DWG TITLE **OVERALL EXISTING SITE
PLAN**

DWG NO.
22217-RKD-ZZ-ZZ-DR-A-1001

REV.	SUITABILITY	PROJECT NO.	22217
P07	S3	SCALE	1: 1500

DATE	03/11/2023	DRN	RCD	CHK	KOS
------	------------	-----	-----	-----	-----

RKD

59 Northumberland Rd
Bellemead, Dublin 4

004 WPE9, Ireland 004 WPE9, Ireland	004 WPE9, Ireland 004 WPE9, Ireland
--	--

BSM

Knollys House
17 Addiscombe Road.

Oraydon,
CR2 6QR, United Kingdom
D: +44 (0)20 8763 5900

DONNACHADH O'BRIEN

 & ASSOCIATES CONSULTING ENGINEERS

- LEGEND**
- PLANNING APPLICATION BOUNDARY
 - OTHER LANDS UNDER CONTROL OF THE APPLICANT
 - 220KV EXISTING OVERHEAD POWERLINES
 - EXCLUSION ZONE SURROUNDING 220KV POWERLINES (60 METRES)
 - PYLON
 - PROPOSED HYDRANT PUMP ROOM
 - PROPOSED HYDRANT PUMP ROOM STORAGE - REFER TO ENGINEERS DRAWINGS
 - PROPOSED SPRINKLER TANK COMPOUND - REFER TO ENGINEERS DRAWINGS
 - ADMIN BLOCK OF DATA CENTRE
 - PROPOSED FUEL COMPOUND - REFER TO ENGINEERS DRAWINGS
 - PROPOSED FENCING
 - PROPOSED LOCATION FOR BAT HOUSE (4MX4M)
 - PROPOSED LOCATION FOR BAT BOX
 - PROPOSED BICYCLE STORAGE
 - PROPOSED SMOKE SHELTER
 - EXISTING TREESHEDGES
 - PROPOSED TREESHEDGES
 - PROPOSED 'WET' PONDS (PERMANENT WATER BODIES)
 - PROPOSED 'DRY' PONDS & SWALES
 - PROPOSED FIREFIGHTING ACCESS LAY BY
 - DC PROPOSED DATA CENTRE
 - AGI PROPOSED ABOVE GROUND INSTALLATIONS
 - DH PROPOSED DISTRICT HEATING
 - GNI PROPOSED BIO-GAS INJECTION POINT COMPOUND
- Notes:**
- PROPRIETARY INSULATED METAL CLADDING SYSTEM ON STEEL STRUCTURE (EIROGOND - FLAT PROFILE PANELS OR OTHER APPROVED TO ADMIN AREA. COLOUR TONE - MEDIUM GREY)
 - PROPRIETARY INSULATED METAL CLADDING SYSTEM ON STEEL STRUCTURE (EIROGOND - FLAT PROFILE PANELS OR OTHER APPROVED TO ADMIN AREA. COLOUR TONE - DARK GREY)
 - PROPRIETARY INSULATED METAL CLADDING SYSTEM ON STEEL STRUCTURE (EIROGOND - FLAT PROFILE PANELS OR OTHER APPROVED TO ADMIN AREA. COLOUR TONE - OFF-WHITE)
 - PROPRIETARY INSULATED METAL CLADDING SYSTEM ON STEEL STRUCTURE (EIROGOND - FLAT PROFILE PANELS OR OTHER APPROVED TO ADMIN AREA. COLOUR TONE - LIGHT GREY)
 - PROPRIETARY INSULATED METAL CLADDING SYSTEM ON STEEL STRUCTURE (EIROGOND - FLAT PROFILE PANELS OR OTHER APPROVED TO ADMIN AREA. COLOUR TONE - LIGHT GREY)
 - SELECTED ALUMINIUM RAINSCREEN CLADDING SYSTEM OR OTHER APPROVED IN SELECTED COLOUR AROUND ENTRANCE
 - SELECTED GLAZED CURTAIN WALL SYSTEM WITH CLAYED AND SPANDREL PANELS IN SELECTED COLOUR
 - SELECTED VERTICAL ALUMINIUM FINS IN SELECTED COLOUR
 - SELECTED HORIZONTAL MICRO LOUVERS SET INTO PANELS TO PLANT ROOM FACADE
 - SELECTED PARALON OR OTHER APPROVED ROOF FINISH LAY TO MANUFACTURERS SPECIFICATION ON STEEL STRUCTURE TO ENGINEERS FUTURE DETAILS
 - SELECTED MEDIUM ROOF FINISH ON BLUE ROOF ATTENUATION LAYER
 - ALUMINIUM CANOPY IN SELECTED COLOUR. COLOUR TONE - LIGHT GREY
 - 1.5m HIGH PALISADE SECURITY FENCE AROUND PLANT AREAS, DATA BUILDINGS AND ASSOCIATED STRUCTURES
 - 1.2m HIGH AGRICULTURAL TIMBER POST AND WIRE MESH FENCING TO WESTERN BOUNDARY FENCE
 - 1.2m HIGH TIMBER POST AND RAIL FENCE TO SURROUND FENCE
 - 2.4m HIGH PALISADE SECURITY FENCE AROUND ENTIRE SITE
 - SELECTED MEDIUM ROOF FINISH
 - EXTERNAL METAL LOUVER TO ACOUSTIC SCREEN WALL
 - ACOUSTIC PANEL

TOTAL NO. CAR PARKING: 210
NO. EV CHARGING POINTS: 83
NO. DISABLED CAR PARKING: 14
TOTAL NO. BICYCLE PARKING: 104

All levels shown are to the Irish Transverse Mercator (ITM) and are displayed in meters (m).
All levels shown relate to the Main Head datum.
All dimensions shown in millimeters (mm)

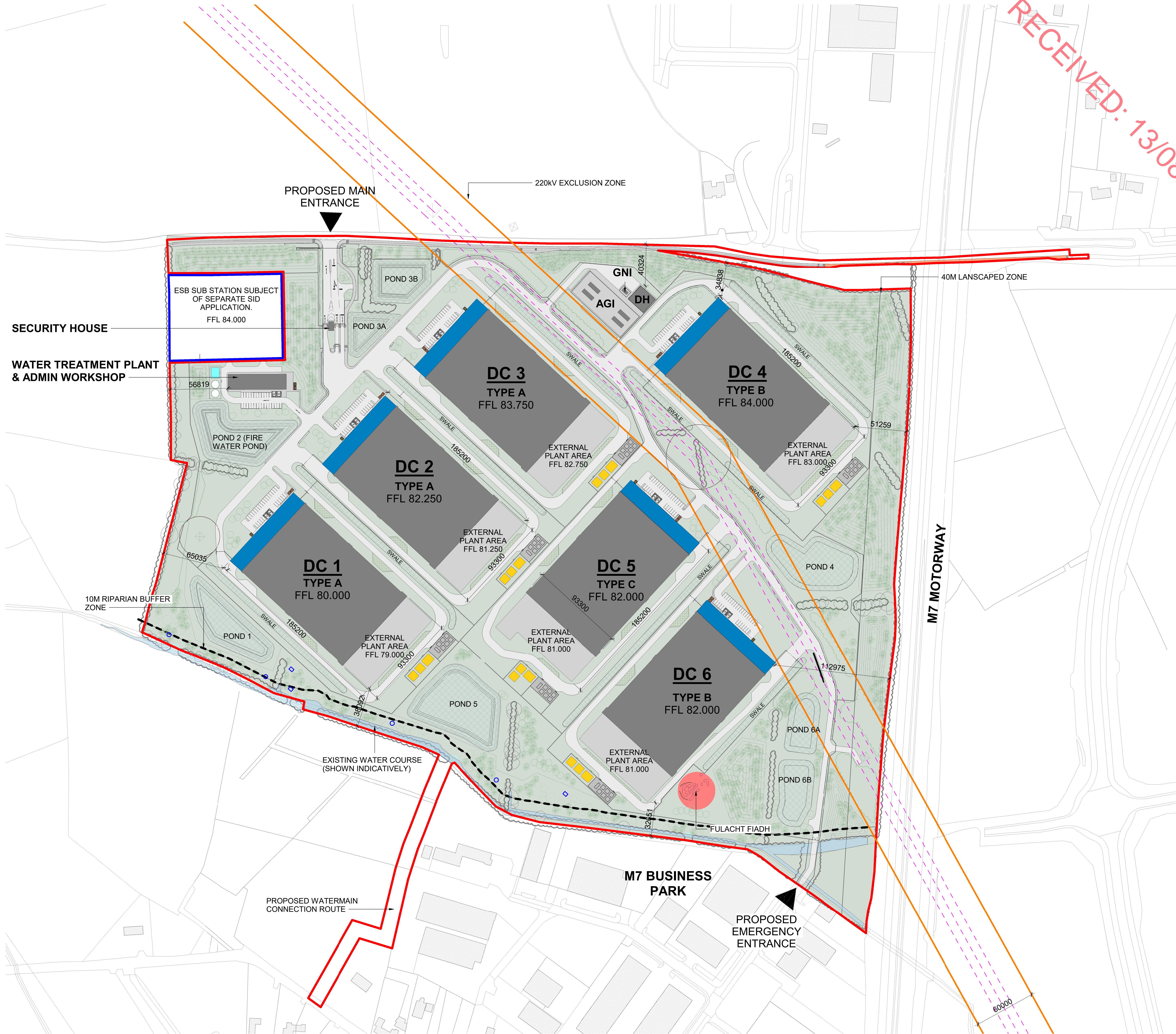

1 A1010 - PROPOSED SITE PLAN
1: 1500

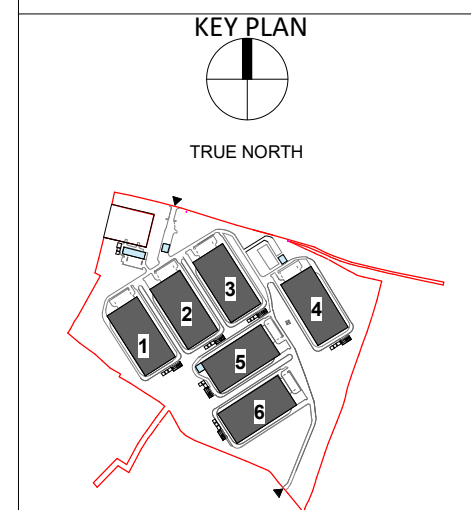

Rev.	Date	Description
P00	20/06/2024	ISSUE FOR PLANNING
P01	03/11/2023	PLANNING ISSUE
P02	03/11/2023	PLANNING ISSUE
P03	11/07/2023	PLANNING ISSUE
P04	04/06/2023	DRAFT PLANNING ISSUE
P05	28/06/2023	STAGE 2 ISSUE
P06	10/02/2023	DRAFT ISSUE
P07	28/02/2023	DESIGN FREEZE - STAGE 2
P08	14/02/2023	Pre-Planning

STATUS	PLANNING
PROJECT	HERBATA DATA CENTRE CAMPUS
PROJECT ADDRESS	NAAS, CO. KILDARE
DWG TITLE	OVERALL PROPOSED SITE PLAN

DWG NO.				
22217-RKD-ZZ-ZZ-DR-A-1010				
REV.	SUITABILITY	PROJECT NO. 22217		
P09	S3	SCALE 1:1500		
DATE	03/11/2023	DRN	RCD	CHK KOS



